

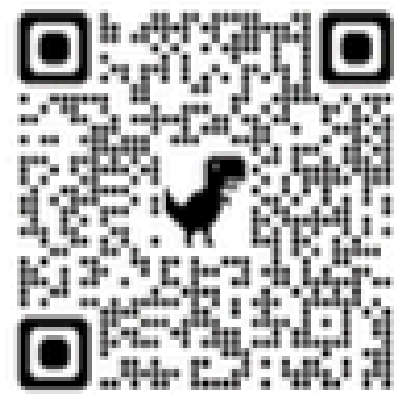

OKLAHOMA VIRTUAL CHARTER ACADEMY SM

POWERED BY STRIDE K12

OVCA HUB

Planner produced with help from:

Oklahoma
Department of Education

MultiPrint

2023-2024 Academic Calendar Oklahoma Virtual Charter Academy

July 2023						
Su	M	Tu	W	Th	F	Sa
						1
2	3	4	5	6	7	8
9	10	11	12	13	14	15
16	17	18	19	20	21	22
23	24	25	26	27	28	29
30	31					

August 2023						
Su	M	Tu	W	Th	F	Sa
			1	2	3	4
5	6	7	8	9	10	11
12	13	14	15	16	17	18
19	20	21	22	23	24	25
26	27	28	29	30	31	

September 2023						
Su	M	Tu	W	Th	F	Sa
						1
2	3	4	5	6	7	8
9	10	11	12	13	14	15
16	17	18	19	20	21	22
23	24	25	26	27	28	29
30						

October 2023						
Su	M	Tu	W	Th	F	Sa
						1
2	3	4	5	6	7	8
9	10	11	12	13	14	15
16	17	18	19	20	21	22
23	24	25	26	27	28	29
30	31					

November 2023						
Su	M	Tu	W	Th	F	Sa
						1
2	3	4	5	6	7	8
9	10	11	12	13	14	15
16	17	18	19	20	21	22
23	24	25	26	27	28	29
30						

December 2023						
Su	M	Tu	W	Th	F	Sa
						1
2	3	4	5	6	7	8
9	10	11	12	13	14	15
16	17	18	19	20	21	22
23	24	25	26	27	28	29
30	31					

January 2024						
Su	M	Tu	W	Th	F	Sa
						1
2	3	4	5	6	7	8
9	10	11	12	13	14	15
16	17	18	19	20	21	22
23	24	25	26	27	28	29
30	31					

February 2024						
Su	M	Tu	W	Th	F	Sa
						1
2	3	4	5	6	7	8
9	10	11	12	13	14	15
16	17	18	19	20	21	22
23	24	25	26	27	28	29
30						

March 2024						
Su	M	Tu	W	Th	F	Sa
						1
2	3	4	5	6	7	8
9	10	11	12	13	14	15
16	17	18	19	20	21	22
23	24	25	26	27	28	29
30	31					

April 2024						
Su	M	Tu	W	Th	F	Sa
						1
2	3	4	5	6	7	8
9	10	11	12	13	14	15
16	17	18	19	20	21	22
23	24	25	26	27	28	29
30						

May 2024						
Su	M	Tu	W	Th	F	Sa
						1
2	3	4	5	6	7	8
9	10	11	12	13	14	15
16	17	18	19	20	21	22
23	24	25	26	27	28	29
30	31					

June 2024						
Su	M	Tu	W	Th	F	Sa
						1
2	3	4	5	6	7	8
9	10	11	12	13	14	15
16	17	18	19	20	21	22
23	24	25	26	27	28	29
30						

Special Events

PT Conferences-
Oct 30, Nov 2- Evening/ Nov 3- Day
Mar 4, Mar 7- Evening/ Mar 8- Day

Prom- April 13
HS Graduation- May 18

Date	Event or Holiday
Jul 04	Independence Day - School/Office Closed
Jul 24	New Teachers Start
Jul 31	Teachers Return
Jul 31	PD before school starts
Aug 01	PD before school starts
Aug 02	PD before school starts
Aug 10	First Day Semester/1st Qtr
Sep 04	Labor Day - School/Office Closed
Oct 17	Last Day 1st Qtr
Oct 18	Teacher Work Day - No School
Oct 19	Fall Break - School Closed
Oct 20	Fall Break - School Closed
Oct 23	First Day 2nd Qtr
Nov 20	Thanksgiving Break - School Closed
Nov 21	Thanksgiving Break - School Closed
Nov 22	Thanksgiving Break - School Closed
Nov 23	Thanksgiving Break - School/Office Closed
Nov 24	Thanksgiving Break - School/Office Closed
Dec 14	Last Day Semester/2nd Qtr
Dec 15	Teacher Work Day - No School
Dec 18	Winter Break - School Closed
Dec 19	Winter Break - School Closed
Dec 20	Winter Break - School Closed
Dec 21	Winter Break - School Closed
Dec 22	Winter Break - School Closed
Dec 25	Winter Break - School/Office Closed
Dec 26	Winter Break - School/Office Closed
Dec 27	Winter Break - School/Office Closed
Dec 28	Winter Break - School/Office Closed
Dec 29	Winter Break - School/Office Closed
Jan 01	Winter Break - School/Office Closed
Jan 02	Teacher Work Day - No School
Jan 03	First Day Semester/3rd Qtr
Jan 15	MLK Day - School/Office Closed
Feb 15	Professional Development
Feb 16	Professional Development
Feb 19	President's Day - School/Office Closed
Mar 14	Last Day 3rd Qtr
Mar 15	Teacher Work Day - No School
Mar 18	Spring Break - School Closed
Mar 19	Spring Break - School Closed
Mar 20	Spring Break - School Closed
Mar 21	Spring Break - School Closed
Mar 22	Spring Break - School Closed
Mar 25	First Day 4th Qtr
May 24	Last Day Semester/4th Qtr
May 27	Memorial Day - School/Office Closed
May 28	Teacher Work Day - No School
May 29	Teacher Work Day - No School
May 30	Teacher Work Day - No School
May 31	Teacher Work Day - No School
Nov 3, Mar 8	PT Conference Days
Apr 13	OVCA Prom
May 18	OVCA HS Graduation
0	Floating Holiday

HOLA! BIENVENIDOS A NUESTRA ESCUELA!
MI NOMBRE ES SONIA GAYTAN, ASESOR FAMILIAR COMUNITARIO
SI NECESITAS AYUDA EN ESPANOL PUEDO AYUDARTE.
PUEDO ENVIARME UN CORREO ELECTRONICO A
SOGAYTAN@OKVIRTUAL.ORG (OVCA)
• PUEDE ENVIARME UN MENSAJE DE TEXTO A 405 455 9282
• PUEDES LLAMARME A 405 455 9282

SY 23-24 Theme:
Explore the Possibilities

This Planner Belongs To:

STUDENT'S NAME:

STUDENT'S ID:

STUDENT'S TEACHER:

STUDENT'S CFA:

A Stride Company

OKLAHOMA
VIRTUAL CHARTER ACADEMYSM

POWERED BY STRIDE K12

1117 S. DOUGLAS BLVD., SUITE F
MIDWEST CITY, OK 73130

PHONE: (405) 259-9478

FAX: (405) 259-8332

EFAX: OVCAEFAX@K12.COM

WWW.OKVIRTUAL.NET

K12 CUSTOMER SUPPORT 1-866-512-2273

OVCA HUB

k12 Customer Support

Websites I will use for school:

WEBSITE ADDRESS:

STUDENT'S USERNAME:

STUDENT'S PASSWORD:

WEEKLY REQUIREMENTS:

WEBSITE ADDRESS:

STUDENT'S USERNAME:

STUDENT'S PASSWORD:

WEEKLY REQUIREMENTS:

WEBSITE ADDRESS:

STUDENT'S USERNAME:

STUDENT'S PASSWORD:

WEEKLY REQUIREMENTS:

WEBSITE ADDRESS:

STUDENT'S USERNAME:

STUDENT'S PASSWORD:

WEEKLY REQUIREMENTS:

My OVCA Friends :

Attendance Matters!

ATTENDANCE FACTS:

AS A VIRTUAL PUBLIC SCHOOL IN OKLAHOMA, STUDENTS ARE EXPECTED TO COMPLETE 72 INSTRUCTIONAL ACTIVITIES PER QUARTER, OR ABOUT 2 ACTIVITIES PER DAY, UNDER STATE LAW. THIS IS CUMULATIVE – STUDENTS ARE EXPECTED TO WORK DAILY. AT OVCA, AN INSTRUCTIONAL ACTIVITY IS DEFINED AS:

- COMPLETION OF ASSIGNMENTS THAT ARE USED TO RECORD A GRADE FOR A STUDENT THAT IS FACTORED INTO THE STUDENT'S GRADE FOR THE TERM IN WHICH THE ASSIGNMENT IS COMPLETED;
- ATTENDING LIVE CLASSES;
- ATTENDING TESTING, VIRTUAL OR IN PERSON;
- SCHOOL-SANCTIONED OUTINGS IN-PERSON OR ONLINE
- ATTENDING ORIENTATIONS.

STUDENTS WHO FALL BELOW 70% OF EXPECTED INSTRUCTIONAL ACTIVITIES AT ANY POINT DURING THE SCHOOL YEAR WILL RECEIVE SUPPORT FROM STAFF: CFAS, PARAPROFESSIONALS, COUNSELORS, ENGAGEMENT SPECIALISTS, AND/OR THE TRUANCY SPECIALISTS. A STUDENT WHO IS BELOW 45% OF THE EXPECTED NUMBER INSTRUCTIONAL ACTIVITIES FOR THREE CONSECUTIVE WEEKS MAY BE WITHDRAWN FOR LACK OF ATTENDANCE. IF YOU HAVE SPECIFIC QUESTIONS, PLEASE CONTACT OUR TRUANCY SPECIALIST CELESTE CLAGGETT AT CCLAGGETT@OKVIRTUAL.ORG.

TRUANCY FACTS:

STUDENTS ENROLLED AT OVCA ARE EXPECTED TO SCHOOL DAILY. ONCE A STUDENT HAS MISSED 5 CONSECUTIVE SCHOOL DAYS, OVCA STAFF BEGIN CONTACTING LEARNING COACHES TO CHECK IN ON THE STUDENT AND FAMILY TO WORK TO RE-ENGAGE THE STUDENT. OVCA STAFF WILL ATTEMPT TO REACH FAMILIES VIA EMAIL, PHONE CALLS, AND/OR TEXT MESSAGES. IF A STUDENT MISSES 15 CONSECUTIVE SCHOOL DAYS, A STUDENT MAY BE WITHDRAWN FOR TRUANCY AND THE LEGAL GUARDIAN OF THE STUDENT REFERRED TO THE STATE AUTHORITIES FOR TRUANCY. IF YOUR STUDENT WILL BE ABSENT FOR 5 (OR MORE) CONSECUTIVE SCHOOL DAYS, PLEASE CONTACT YOUR COMMUNITY FAMILY ADVISOR (CFA) WITH THIS INFORMATION SO THAT THEY CAN MAKE THE CORRECT STAFF MEMBERS AWARE AND MAKE SURE THAT YOUR STUDENT HAS WHAT IS NEEDED TO GET BACK ON TRACK WITH SCHOOL WORK.

MORE DETAILS REGARDING OVCA'S ATTENDANCE & TRUANCY POLICIES CAN BE FOUND ON THE OVCA HUB.

"A GOAL without a PLAN is just a WISH"

OVCA'S CONTINUED GOAL THIS SCHOOL YEAR IS TO HELP EACH OF OUR FAMILIES PLAN FOR SUCCESS! LET' WORK TOGETHER TO MAKE THIS NOT JUST A WISH BUT REALITY FOR ALL OF YOU. THE OVCA ELEMENTARY PLANNER IS DESIGNED TO HELP YOU STRUCTURE YOUR SCHOOL SCHEDULE.

ALONG WITH YOUR WEEKLY STRUCTURED CLASS SCHEDULE, THE PLANNER WILL HELP YOUR STUDENT FEEL A SENSE OF ACCOMPLISHMENT. IT CAN ALSO HELP LIGHTEN THE LOAD FOR YOU AS THE LEARNING COACH. THE PLANNER IS DESIGNED FOR YOUR STUDENT TO MOVE TO MORE INDEPENDENT SCHEDULING OF HIS OR HER DAYS, WEEKS, CLASS CONNECTS AND ASSIGNMENTS.

GOAL SETTING IS AN IMPORTANT LIFE SKILL TO BEGIN LEARNING IN GRADES K-5. INCLUDED ON EACH MONTHLY PAGE IS "THE 3 STARS & A WISH" GOAL SETTING FEATURE. FOLLOW THE DIRECTIONS BELOW TO USE THIS TOOL WITH YOUR STUDENT AND WATCH THEM SHINE! ON THE FOLLOWING PAGES ARE SAMPLES OF CLASS CONNECT SCHEDULES AND RESOURCES TO HELP YOU AS THE LEARNING COACH TO STRUCTURE YOUR DAY & ROUTINE FOR SCHOOLING FROM HOME!

3 Stars and a Wish Goal Setting

EACH MONTH HAVE YOUR STUDENT WRITE 3 THINGS THAT THEY "STAR" AT! THESE ARE THINGS THEY REALLY SHINE AT DOING.

SOME IDEAS FOR "STARS" ARE:

- I HELP OTHERS.
- I WORK HARD ON MY SCHOOLWORK.
- I AM GOING TO MY CLASSES WITH MY TEACHERS.
- I AM COOPERATING WITH MY LEARNING COACH.
- I GOT ALL MY MATH DONE FOR THIS WEEK.

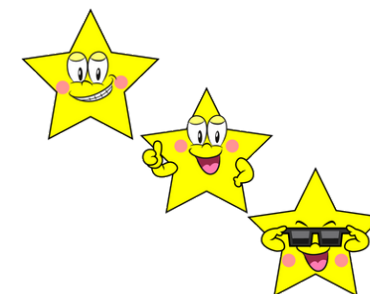

NOW HAVE THEM WRITE OUT A "WISH". THIS CAN BE ONE ITEM THEY WANT TO IMPROVE ON. SET THAT AS YOUR GOAL!

SOME IDEAS FOR A "WISH" COULD BE:

- COUNTING TO 100.
- PRACTICING MY SIGHT WORDS.
- PAYING BETTER ATTENTION IN CLASS CONNECT.
- RAISING MY HAND IN CLASS CONNECT.
- STARTING SCHOOL ON TIME EACH DAY.
- READING 15 MINUTES EACH NIGHT.
- GOING TO OUTINGS TO MAKE NEW FRIENDS AT OVCA.

WE SINCERELY HOPE YOU ENJOY THE OVCA SY 23-24 ELEMENTARY DAILY PLANNER!

Learning Coach Resources:

OLS PARENT RESOURCE GUIDE :

SCAN IMAGE BELOW OR FIND AT THIS LINK:

<https://www.help.k12.com/s/article/OLS-K-5-PARENT-RESOURCE-GUIDE>

OLS STUDENT GETTING STARTED GUIDE :

SCAN IMAGE BELOW OR FIND AT THIS LINK:

<https://stride.widen.net/s/jlxtzqm68d/OLS-STUDENT-GETTING-STARTED-GUIDE>

CREATING SCHEDULES AND ROUTINES:

SCAN IMAGE BELOW OR FIND AT THIS LINK:

<https://www.help.k12.com/s/article/creating-successful-schedules-and-routines>

CREATING AN EFFECTIVE LEARNING ENVIRONMENT:

SCAN IMAGE BELOW OR FIND AT THIS LINK:

<https://www.help.k12.com/s/article/creating-an-effective-learning-environment>

Daily Planning for Success:

3 C's for success:

- **COMMUNICATION** - READ ALL EMAILS, COMMUNICATE WITH TEACHERS & YOUR COMMUNITY FAMILY ADVISOR REGULARLY
- **CLASS CONNECTS** - MAKE SURE YOUR STUDENT IS ATTENDING ALL REQUIRED DAILY CLASS CONNECTS
- **COMPLETION** - ENSURE THAT YOUR STUDENT IS COMPLETING LESSONS IN THE ONLINE SCHOOL CURRICULUM

2 main components of online schooling:

- **CLASS CONNECTS** - LIVE OR RECORDED CLASSES WITH TEACHER-LED INSTRUCTION HELD MONDAY - THURSDAY. FRIDAYS ARE USED AS MAKE UP DAYS OR TIME FOR STUDENTS TO ATTEND OUTINGS. EACH STUDENT WILL HAVE INDIVIDUAL REQUIREMENTS FOR THESE CLASSES. IT IS BEST FOR THE STUDENT TO ATTEND MATH AND ENGLISH CLASSES LIVE AND ON A CONSISTENT BASIS. LEARNING COACHES WILL CHOOSE MORNING OR AFTERNOON SESSIONS.
- **ONLINE SCHOOL LESSONS** - THIS IS THE ONLINE CURRICULUM THAT WILL BE COMPLETED BY THE STUDENT DURING THE DAY WHEN THEY ARE NOT ATTENDING CLASS CONNECTS. FOR INSTANCE, IF THE LEARNING COACH CHOOSES MORNING SESSIONS FOR MATH & ENGLISH, THEN THE STUDENT WILL COMPLETE THE OLS LESSONS IN THE AFTERNOON.

SAMPLE CC SCHEDULE FOR GRADES K-2

	Monday-Thursday
9:00 AM	Targeted Reading
9:30 AM	Targeted Reading
10:00 AM	Targeted Math
10:30 AM	Targeted Math
11:00 AM	Homeroom Class Time / Story Time / SEL
11:30 AM	Lunch
12:00 PM	
12:30 PM	Targeted Reading
1:00 PM	Targeted Reading
1:30 PM	Targeted Math
2:00 PM	Targeted Math

SAMPLE CC SCHEDULE FOR GRADES 3-5

9:00 AM	Targeted Reading
9:30 AM	Targeted Reading
10:00 AM	Targeted Math
10:30 AM	Targeted Math
11:00 AM	3rd & 4th: Small groups/ Live Help 5th: Science (MW/TTH)
11:30 AM	
12:00 PM	Lunch
12:30 PM	Targeted Reading
1:00 PM	Targeted Reading
1:30 PM	Targeted Math
2:00 PM	Targeted Math

August 2023

SEL THEME:

Get Ready!

LIST THE 5 BOOKS YOU HAVE READ
THIS MONTH -
TURN INTO THE S.O.A.R. PROGRAM
@SIRVIN@OKVIRTUAL.ORG

MONDAY	TUESDAY	WEDNESDAY	THURSDAY	FRIDAY	SATURDAY	SUNDAY
	1	2	3 CFA - THRIVING THURSDAYS OUTINGS	4 BACK TO SCHOOL BASH VIRTUAL OUTING	5	6
7	8	9 MEET THE TEACHER VIRTUAL OUTING	10 CFA - THRIVING THURSDAYS OUTINGS Back to SCHOOL 1ST DAY OF SCHOOL QTR. 1 BEGINS	11 SPLASH INTO THE NEW YEAR IN-PERSON OUTING	12	13
14	15	16	17 CFA - THRIVING THURSDAYS OUTINGS	18	19	20
21 BEG. OF YEAR BENCHMARK ASSESSMENTS	22	23	24 CFA - THRIVING THURSDAYS OUTINGS	25	26	27
28	29	30	31 CFA - THRIVING THURSDAYS OUTINGS			

Explore Oklahoma Pic of the Month: Wichita Mountain National Reserve

FUN FACT: ONE OF OKLAHOMA'S 4 MOUNTAIN RANGES AND ONE OF THE LAST GOLD RUSHES IN THE LATE 1800'S. CRUCIAL TO SAVING THE AMERICAN BISON FROM EXTINCTION! BRYSON SAYS "THANKS SO MUCH!"

3 Stars and a Wish

MONTHLY CALENDAR KEY:

BLACK INK=FEDERAL HOLIDAYS
RED INK=SCHOOL BREAKS
BLUE INK=SCHOOL OUTINGS
BROWN INK=EXPLORE OK EVENTS
PINK INK=BENCHMARK TESTING
ORANGE INK=P/T CONFERENCES
GREEN INK= SEM./QTR. CHANGES
PURPLE INK=MISCELLANEOUS

BRYSON THE BISON'S JOKE:

Q. WHAT DO YOU CALL A
BUFFALO AT THE NORTH POLE?
A. LOST!

Weekly Plans

Reading Goal - 20 minutes a day
Place a checkmark on each day you met this goal!

MONDAY

TUESDAY

WEDNESDAY

THURSDAY

FRIDAY

SATURDAY

SUNDAY

JULY 31

AUG. 1

AUG. 2

AUG. 3

AUG. 4

AUG. 5

AUG. 6

Notes:

[illegible][illegible]

Journal of Management Inquiry 22(10) 1003-1020 © The Author(s) 2013. Reprints and permissions: sagepub.com/journalsPermissions.nav

[illegible][illegible][illegible][illegible]

Weekly Plans

Reading Goal - 20 minutes a day
Place a checkmark on each day you met this goal!

MONDAY

TUESDAY

WEDNESDAY

THURSDAY

FRIDAY

SATURDAY

SUNDAY

AUG. 7

AUG. 8

AUG. 9

AUG. 10

AUG. 11

AUG. 12

AUG. 13

Notes:

Weekly Plans

Reading Goal - 20 minutes a day
Place a checkmark on each day you met this goal!

MONDAY

AUG. 14

TUESDAY

AUG. 15

WEDNESDAY

AUG. 16

THURSDAY

AUG. 17

FRIDAY

AUG. 18

SATURDAY

AUG. 19

SUNDAY

AUG. 20

Notes:

[illegible]

Weekly Plans

Reading Goal - 20 minutes a day
Place a checkmark on each day you met this goal!

MONDAY

AUG. 21

TUESDAY

AUG. 22

WEDNESDAY

AUG. 23

THURSDAY

AUG. 24

FRIDAY

AUG. 25

SATURDAY

AUG. 26

SUNDAY

AUG. 27

Notes:

[illegible]

Weekly Plans

Reading Goal - 20 minutes a day
Place a checkmark on each day you met this goal!

MONDAY

TUESDAY

WEDNESDAY

THURSDAY

FRIDAY

AUG. 28

AUG. 29

AUG. 30

AUG. 31

SEP. 1

SATURDAY

SUNDAY

SEP. 2

SEP. 3

Notes:

[illegible]

September 2023

SEL THEME:
We are Connected!

MONDAY	TUESDAY	WEDNESDAY	THURSDAY	FRIDAY
				1
4  LABOR DAY SCHOOL/OFFICE CLOSED	5	6	7 <small>OFA - THRIVING THURSDAYS OUTINGS</small>	8 <small>OFA - THRIVING THURSDAYS OUTINGS</small>
11	12	13	14 <small>OFA - THRIVING THURSDAYS OUTINGS</small>	15
18	19	20	21 <small>OFA - THRIVING THURSDAYS OUTINGS</small>	22
25	26	27	28 <small>OFA - THRIVING THURSDAYS OUTINGS</small>	29 <small>EXPLORE OKLAHOMA EVENT</small>

SATURDAY	SUNDAY
2	3
9	10
16	17
23	24
30	

3 Stars and a Wish

LIST THE 5 BOOKS YOU HAVE READ
THIS MONTH -
TURN INTO THE S.O.A.R. PROGRAM
[@SIRVIN@OKVIRTUAL.ORG](mailto:SIRVIN@OKVIRTUAL.ORG)

Explore Oklahoma Pic of the Month: Black Mesa State Park & Nature Preserve

FUN FACT: THIS IS THE HIGHEST POINT IN OK. IT IS MADE UP OF LAVA FROM AN ANCIENT VOLCANIC EXPLOSION. YOU CAN FIND DINOSAUR TRACKS HERE! SCAN THIS CODE TO READ ABOUT THE DINO TRACKS IN OK!

BRYSON THE BISON'S
JOKE:

Q. WHAT DO YOU CALL
A BUFFALO IN A
PHONE BOOTH?

A. STUCK!

Weekly Plans

Reading Goal - 20 minutes a day
Place a checkmark on each day you met this goal!

MONDAY

SEP. 4

TUESDAY

SEP. 5

WEDNESDAY

SEP. 6

THURSDAY

SEP. 7

FRIDAY

SEP. 8

SATURDAY

SEP. 9

SUNDAY

SEP. 10

Notes:

[illegible]

Weekly Plans

Reading Goal - 20 minutes a day
Place a checkmark on each day you met this goal!

MONDAY

TUESDAY

WEDNESDAY

THURSDAY

FRIDAY

SATURDAY

SUNDAY

SEP. 11

SEP. 12

SEP. 13

SEP. 14

SEP. 15

SEP. 16

SEP. 17

Notes:

Weekly Plans

Reading Goal - 20 minutes a day
Place a checkmark on each day you met this goal!

MONDAY

TUESDAY

WEDNESDAY

THURSDAY

FRIDAY

SATURDAY

SUNDAY

SEP. 18

SEP. 19

SEP. 20

SEP. 21

SEP. 22

SEP. 23

SEP. 24

Notes:

[illegible]

Weekly Plans

Reading Goal - 20 minutes a day
Place a checkmark on each day you met this goal!

MONDAY

TUESDAY

WEDNESDAY

THURSDAY

FRIDAY

SATURDAY

SUNDAY

SEP. 25

SEP. 26

SEP. 27

SEP. 28

SEP. 29

SEP. 30

OCT. 1

Notes:

[illegible]

October 2023

SEL THEME:

100% Accountable!

MONDAY	TUESDAY	WEDNESDAY	THURSDAY	FRIDAY
2	3	4	5	6 EXPLORE OKLAHOMA EVENT
9 COLUMBUS DAY	10	11	12	13
16	17 LAST DAY OF QTR. 1	18 NO CLASS CONNECTS TODAY OLS STILL OPEN! TEACHER WORK DAY SCHOOL CLOSED	19 NO CLASS CONNECTS TODAY OLS STILL OPEN! FALL BREAK SCHOOL CLOSED	20 NO CLASS CONNECTS TODAY OLS STILL OPEN! FALL BREAK SCHOOL CLOSED
23 FIRST DAY OF QTR. 2	24 Red Ribbon Week	25	26	27 FALL FESTIVAL OUTINGS
30 PT CONFERENCES (5-7PM)	31	Explore Oklahoma Pic of the Month: Talimena Drive FUN FACT: THE TALIMENA NATIONAL SCENIC BYWAY, IS A BREATHTAKING 54-MILE ROUTE THAT LIES WITHIN THE OUACHITA NATIONAL FOREST, WHICH IS THE SOUTH'S OLDEST & LARGEST NATIONAL FOREST.		

SATURDAY	SUNDAY
	1
7	8
14	15
21	22
28	29

3 Stars and a Wish

LIST THE 5 BOOKS YOU HAVE READ
THIS MONTH -

TURN INTO THE S.O.A.R. PROGRAM
@SIRVIN@OKVIRTUAL.ORG

LET'S GO

ADVENTURE

Weekly Plans

Reading Goal - 20 minutes a day
Place a checkmark on each day you met this goal!

MONDAY

TUESDAY

WEDNESDAY

THURSDAY

FRIDAY

SATURDAY

SUNDAY

OCT. 2

OCT. 3

OCT. 4

OCT. 5

OCT. 6

OCT. 7

OCT. 8

Notes:

[illegible]

Weekly Plans

Reading Goal - 20 minutes a day
Place a checkmark on each day you met this goal!

MONDAY

TUESDAY

WEDNESDAY

THURSDAY

FRIDAY

SATURDAY

SUNDAY

OCT. 9

OCT. 10

OCT. 11

OCT. 12

OCT. 13

OCT. 14

OCT. 15

Notes:

[illegible]

Weekly Plans

Reading Goal - 20 minutes a day
Place a checkmark on each day you met this goal!

MONDAY

TUESDAY

WEDNESDAY

THURSDAY

FRIDAY

SATURDAY

SUNDAY

OCT. 16

OCT. 17

OCT. 18

OCT. 19

OCT. 20

OCT. 21

OCT. 22

Notes:

[illegible]

Weekly Plans

Reading Goal - 20 minutes a day
Place a checkmark on each day you met this goal!

MONDAY

TUESDAY

WEDNESDAY

THURSDAY

FRIDAY

SATURDAY

SUNDAY

OCT. 23

OCT. 24

OCT. 25

OCT. 26

OCT. 27

OCT. 28

OCT. 29

Notes:

Downloaded from <http://ajphaphysocpharm.sagepub.com/> at 11:01 11 November 2014

1

1

Journal of Management Inquiry 25(10) 1000-1016 © The Author(s) 2016
 Reprints and permissions: sagepub.com/journalsPermissions.nav
 DOI: 10.1177/1056492616666666 <http://jmi.sagepub.com>

[illegible][illegible][illegible][illegible]

Weekly Plans

Reading Goal - 20 minutes a day
Place a checkmark on each day you met this goal!

MONDAY

TUESDAY

WEDNESDAY

THURSDAY

FRIDAY

SATURDAY

SUNDAY

OCT. 30

OCT. 31

NOV. 1

NOV. 2

NOV. 3

NOV. 4

NOV. 5

Notes:

Page 1 of 1

1

Downloaded from <http://ajphaphysocpharm.sagepub.com/> at National Archive Publishing Co on June 11, 2015

Downloaded from <http://ajphaphysocpharm.sagepub.com/> at 11:01 11 November 2014

Page 10 of 10

[illegible][illegible][illegible]

November 2023

SEL THEME:

Attitude of Gratitude!

MONDAY	TUESDAY	WEDNESDAY	THURSDAY	FRIDAY
		1	2	3 <small>EXPLORE OKLAHOMA EVENT PT CONFERENCES (5-7PM) PT CONFERENCES (8AM-12PM)</small>
6	7	8	9	10 <small>ALL SCHOOL VETERAN'S DAY ASSEMBLY VETERAN'S DAY</small>
13	14	15	16	17
20 THANKSGIVING BREAK ALL WEEK <small>SCHOOL CLOSED/OLS REMAINS OPEN</small>	21	22	23 <small>OFFICE CLOSED THANKSGIVING DAY</small>	24 <small>OFFICE CLOSED</small>
27	28	29	30	

SATURDAY	SUNDAY
4	5
11	12
18	19
25	26

3 Stars and a Wish

LIST THE 5 BOOKS YOU HAVE READ
THIS MONTH -
TURN INTO THE S.O.A.R. PROGRAM
@SIRVIN@OKVIRTUAL.ORG

Explore Oklahoma Pic of the Month: Tall Grass Prairie Preserve

FUN FACT: THE TALLGRASS PRAIRIE PRESERVE NEAR PAWHUSKA IS THE LARGEST PROTECTED AREA OF TALLGRASS PRAIRIE IN THE WORLD, SPANNING 40,000 ACRES. THE TRUE STARS HERE ARE THE OVER 2,100 AMERICAN BISON THAT CALL THIS HOME. THEY ARE THE LARGEST BISON HERD IN THE COUNTRY.

GUYS! DON'T LEAVE.
I SAID I WOULD SHARE
MY BUFFALO CHIPS
WITH YOU!

Weekly Plans

Reading Goal - 20 minutes a day
Place a checkmark on each day you met this goal!

MONDAY

NOV. 6

TUESDAY

NOV. 7

WEDNESDAY

NOV. 8

THURSDAY

NOV. 9

FRIDAY

NOV. 10

SATURDAY

NOV. 11

SUNDAY

NOV. 12

Notes:

Weekly Plans

Reading Goal - 20 minutes a day
Place a checkmark on each day you met this goal!

MONDAY

NOV. 13

TUESDAY

NOV. 14

WEDNESDAY

NOV. 15

THURSDAY

NOV. 16

FRIDAY

NOV. 17

SATURDAY

NOV. 18

SUNDAY

NOV. 19

Notes:

[illegible]

Weekly Plans

Reading Goal - 20 minutes a day
Place a checkmark on each day you met this goal!

MONDAY

TUESDAY

WEDNESDAY

THURSDAY

FRIDAY

NOV. 20

NOV. 21

NOV. 22

NOV. 23

NOV. 24

SATURDAY

SUNDAY

NOV. 25

NOV. 26

Notes:

[illegible]

Weekly Plans

Reading Goal - 20 minutes a day
Place a checkmark on each day you met this goal!

MONDAY

NOV. 27

TUESDAY

NOV. 28

WEDNESDAY

NOV. 29

THURSDAY

NOV. 30

FRIDAY

DEC. 1

SATURDAY

DEC. 2

SUNDAY

DEC. 3

Notes:

[illegible]

December 2023

SEL THEME:

Live to Give!

MONDAY	TUESDAY	WEDNESDAY	THURSDAY	FRIDAY	SATURDAY	SUNDAY
				1 WINTER SNOWBLAST OUTINGS	2	3
4 10 DAYS TO GO MIDDLE OF YEAR BENCHMARK ASSESSMENTS	5	6	7	8 EXPLORE OKLAHOMA EVENT	9	10
11	12	13	14 LAST DAY SEMESTER 1/QTR 2	15 NO CLASS CONNECTS TODAY OLS STILL OPEN! TEACHER WORK DAY SCHOOL CLOSED	16	17
18 WINTER BREAK 12/18 TO 1/2 SCHOOL CLOSED/OLS COURSES ARE CLOSED	19	20	21	22	23	24
25 WINTER BREAK 12/18 TO 1/2 SCHOOL & OFFICE CLOSED/OLS COURSES ARE CLOSED CHRISTMAS DAY	26	27	28	29	30	31

Explore Oklahoma Pic of the Month: Chickasaw National Recreation Area

FUN FACT: AS OKLAHOMA'S OLDEST NATIONAL PARK AREA, CHICKASAW NATIONAL RECREATION AREA HAS BEEN A DESTINATION FOR OUTDOOR EXCURSIONS FOR OVER A CENTURY. VISITORS GET TWO PARKS IN ONE – THE PLATT NATIONAL PARK HISTORIC DISTRICT (WHICH WAS THE 7TH NATIONAL PARK CREATED IN THE US) & LAKE OF THE ARBUCKLES.

3 Stars and a Wish

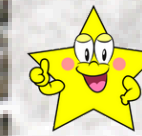

LIST THE 5 BOOKS YOU HAVE READ
THIS MONTH -
TURN INTO THE S.O.A.R. PROGRAM
@SIRVIN@OKVIRTUAL.ORG

Weekly Plans

Reading Goal - 20 minutes a day
Place a checkmark on each day you met this goal!

MONDAY

DEC. 4

TUESDAY

DEC. 5

WEDNESDAY

DEC. 6

THURSDAY

DEC. 7

FRIDAY

DEC. 8

SATURDAY

DEC. 9

SUNDAY

DEC. 10

Notes:

[illegible]

Weekly Plans

Reading Goal - 20 minutes a day
Place a checkmark on each day you met this goal!

MONDAY

TUESDAY

WEDNESDAY

THURSDAY

FRIDAY

SATURDAY

SUNDAY

DEC. 11

DEC. 12

DEC. 13

DEC. 14

DEC. 15

DEC. 16

DEC. 17

Notes:

[illegible]

Weekly Plans

Reading Goal - 20 minutes a day
Place a checkmark on each day you met this goal!

MONDAY

TUESDAY

WEDNESDAY

THURSDAY

FRIDAY

SATURDAY

SUNDAY

DEC. 18

DEC. 19

DEC. 20

DEC. 21

DEC. 22

DEC. 23

DEC. 24

Notes:

[illegible]

Weekly Plans

Reading Goal - 20 minutes a day
Place a checkmark on each day you met this goal!

MONDAY

TUESDAY

WEDNESDAY

THURSDAY

FRIDAY

SATURDAY

SUNDAY

DEC. 25

DEC. 26

DEC. 27

DEC. 28

DEC. 29

DEC. 30

DEC. 31

Notes:

[illegible]

January 2024

SEL THEME:

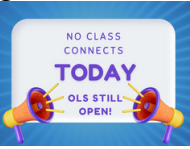
Everything is Possible!

MONDAY	TUESDAY	WEDNESDAY	THURSDAY	FRIDAY
1 <small>SCHOOL & OFFICE CLOSED NEW YEAR'S DAY</small>	2 <small>TEACHER WORK DAY SCHOOL CLOSED</small>	3  <small>FIRST DAY OF SEMESTER 2/QTR 3</small>	4	5
8	9	10	11	12 <small>EXPLORE OKLAHOMA EVENT</small>
15  <small>SCHOOL & OFFICE CLOSED MLK DAY</small>	16	17	18	19
22 <i>National School Choice Week</i>	23	24	25	26  <small>100TH DAY OF SCHOOL OUTINGS</small>
29	30	31		

SATURDAY	SUNDAY
6	7
13	14
20	21
27	28

3 Stars and a Wish

LIST THE 5 BOOKS YOU HAVE READ
THIS MONTH -
TURN INTO THE S.O.A.R. PROGRAM
[@SIRVIN@OKVIRTUAL.ORG](mailto:SIRVIN@OKVIRTUAL.ORG)

Explore Oklahoma Pic of the Month: Lake Texoma

FUN FACT: LAKE TEXOMA, IS ONE OF THE BIGGEST RESERVOIRS IN THE US. IT HAS APPROXIMATELY 1,200 MILES OF SHORELINES. IT HAS SEVERAL ISLANDS, INCLUDING HOG ISLAND, WEST ISLAND, TREASURE ISLAND, NORTH ISLAND, AND LITTLE ISLAND. ALTHOUGH ALLIGATOR SIGHTINGS ARE RARE ON LAKE TEXOMA, THEY DO OCCUR OCCASIONALLY.

BRYSON THE BISON'S JOKE:

Q. WHAT TIME IS IT WHEN A BUFFALO
SITS IN YOUR CANOE?

A. TIME TO GET A NEW CANOE!

Weekly Plans

Reading Goal - 20 minutes a day
Place a checkmark on each day you met this goal!

MONDAY

TUESDAY

WEDNESDAY

THURSDAY

FRIDAY

SATURDAY

SUNDAY

JAN. 1

JAN. 2

JAN. 3

JAN. 4

JAN. 5

JAN. 6

JAN. 7

Notes:

[illegible]

Weekly Plans

Reading Goal - 20 minutes a day
Place a checkmark on each day you met this goal!

MONDAY

TUESDAY

WEDNESDAY

THURSDAY

FRIDAY

SATURDAY

SUNDAY

JAN. 8

JAN. 9

JAN. 10

JAN. 11

JAN. 12

JAN. 13

JAN. 14

Notes:

Weekly Plans

Reading Goal - 20 minutes a day
Place a checkmark on each day you met this goal!

MONDAY

TUESDAY

WEDNESDAY

THURSDAY

FRIDAY

SATURDAY

SUNDAY

JAN. 15

JAN. 16

JAN. 17

JAN. 18

JAN. 19

JAN. 20

JAN. 21

Notes:

[illegible]

Weekly Plans

Reading Goal - 20 minutes a day
Place a checkmark on each day you met this goal!

MONDAY

TUESDAY

WEDNESDAY

THURSDAY

FRIDAY

SATURDAY

SUNDAY

JAN. 22

JAN. 23

JAN. 24

JAN. 25

JAN. 26

JAN. 27

JAN. 28

Notes:

[illegible]

Weekly Plans

Reading Goal - 20 minutes a day
Place a checkmark on each day you met this goal!

MONDAY

TUESDAY

WEDNESDAY

THURSDAY

FRIDAY

SATURDAY

SUNDAY

JAN. 29

JAN. 30

JAN. 31

FEB. 1

FEB. 2

FEB. 3

FEB. 4

Notes:

February 2024

SEL THEME:

Passion First!

MONDAY	TUESDAY	WEDNESDAY	THURSDAY	FRIDAY	SATURDAY	SUNDAY
			1	2	3	4
5	6	7	8	9	10	11
National School Counseling Week						
12	13	14	15	16	17	18
			 TEACHER WORK DAY SCHOOL CLOSED	 TEACHER WORK DAY SCHOOL CLOSED		
19	20	21	22	23	24	25
 SCHOOL & OFFICE CLOSED PRESIDENT'S DAY						
26	27	28	29			

3 Stars and a Wish

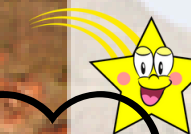

WHAT DID THE MAMA
BUFFALO SAY TO HER
CHILD WHEN HE
LEFT HOME?

"BYE SON!"

LIST THE 5 BOOKS YOU HAVE READ
THIS MONTH -
TURN INTO THE S.O.A.R. PROGRAM
[@SIRVIN@OKVIRTUAL.ORG](mailto:SIRVIN@OKVIRTUAL.ORG)

Explore Oklahoma Pic of the Month: Glass (Glass) Mountain State Park

FUN FACT: THE STUNNING GEOLOGICAL FORMATIONS HERE ARE TRUE OKLAHOMA TREASURES. BECAUSE OF HIGH SELENITE CONTENT, THESE MOUNTAINS HAVE SHIMMERING, GLASS-LIKE EXTERIORS THAT HAVE ATTRACTED SCIENTISTS & PHOTOGRAPHERS FOR YEARS. IN NEARBY OKEENE, OK, THEY HOST THE OLDEST RATTLESNAKE HUNT IN THE WORLD.

Weekly Plans

Reading Goal - 20 minutes a day
Place a checkmark on each day you met this goal!

MONDAY

TUESDAY

WEDNESDAY

THURSDAY

FRIDAY

SATURDAY

SUNDAY

FEB. 5

FEB. 6

FEB. 7

FEB. 8

FEB. 9

FEB. 10

FEB. 11

Notes:

[illegible]

Weekly Plans

Reading Goal - 20 minutes a day
Place a checkmark on each day you met this goal!

MONDAY

TUESDAY

WEDNESDAY

THURSDAY

FRIDAY

SATURDAY

SUNDAY

FEB. 12

FEB. 13

FEB. 14

FEB. 15

FEB. 16

FEB. 17

FEB. 18

Notes:

Weekly Plans

Reading Goal - 20 minutes a day
Place a checkmark on each day you met this goal!

MONDAY

TUESDAY

WEDNESDAY

THURSDAY

FRIDAY

SATURDAY

SUNDAY

FEB. 19

FEB. 20

FEB. 21

FEB. 22

FEB. 23

FEB. 24

FEB. 25

Notes:

[illegible]

Weekly Plans

Reading Goal - 20 minutes a day
Place a checkmark on each day you met this goal!

MONDAY

TUESDAY

WEDNESDAY

THURSDAY

FRIDAY

SATURDAY

SUNDAY

FEB. 26

FEB. 27

FEB. 28

FEB. 29

MAR. 1

MAR. 2

MAR. 3

Notes:

[illegible]

Journal of Management Inquiry 25(8) 1000-1015 © The Author(s) 2016. Reprints and permissions: [DOI: 10.1177/1056492616666666](http://sagepub.com/journalsPermissions.nav) <http://jmi.sagepub.com>

[illegible][illegible][illegible][illegible][illegible]

March 2024

SEL THEME:

The Time is Now!

MONDAY	TUESDAY	WEDNESDAY	THURSDAY	FRIDAY
Read Across OVCA Month!				
				1
4	5	6	7	8
PT CONFERENCES (5-7PM)			PT CONFERENCES (5-7PM)	PT CONFERENCES (8AM-12PM)
11	12	13	14	15
			LAST DAY OF QTR. 5	NO CLASS CONNECTS TODAY OLS STILL OPEN! TEACHER WORK DAY SCHOOL CLOSED
18	19	20	21	22
	SPRING BREAK WEEK			
	SCHOOL CLOSED/OLS REMAINS OPEN			
25	26	27	28	29
FIRST DAY OF QTR. 4				EXPLORE OKLAHOMA EVENT

SATURDAY	SUNDAY
2	3
9	10
16	17
23	24
30	31

3 Stars and a Wish

LIST THE 5 BOOKS YOU HAVE READ THIS MONTH -
TURN INTO THE S.O.A.R. PROGRAM
[@SIRVIN@OKVIRTUAL.ORG](mailto:SIRVIN@OKVIRTUAL.ORG)

Explore Oklahoma Pic of the Month: Illinois River

FUN FACT: WINDING THROUGH THE COOKSON HILLS OF NORTHEASTERN OKLAHOMA IS A SPARKLING, 60-MILES-PLUS SCENIC WATERWAY. IT IS A FAVORITE FLOAT TRIP DESTINATION. THE CHEROKEE SUPREME COURT BUILDING IN NEARBY TAHLEQUAH, OK WAS BUILT IN 1844, MAKING IT THE OLDEST PUBLIC BUILDING OF OKLAHOMA.

Weekly Plans

Reading Goal - 20 minutes a day
Place a checkmark on each day you met this goal!

MONDAY

MAR. 4

TUESDAY

MAR. 5

WEDNESDAY

MAR. 6

THURSDAY

MAR. 7

FRIDAY

MAR. 8

SATURDAY

MAR. 9

SUNDAY

MAR. 10

Notes:

Weekly Plans

Reading Goal - 20 minutes a day
Place a checkmark on each day you met this goal!

MONDAY

TUESDAY

WEDNESDAY

THURSDAY

FRIDAY

SATURDAY

SUNDAY

MAR. 11

MAR. 12

MAR. 13

MAR. 14

MAR. 15

MAR. 16

MAR. 17

Notes:

[illegible]

Weekly Plans

Reading Goal - 20 minutes a day
Place a checkmark on each day you met this goal!

MONDAY

TUESDAY

WEDNESDAY

THURSDAY

FRIDAY

SATURDAY

SUNDAY

MAR. 18

MAR. 19

MAR. 20

MAR. 21

MAR. 22

MAR. 23

MAR. 24

Notes:

[illegible]

1

Journal of Management Inquiry 25(8) 1003–1020 © The Author(s) 2016
 Reprints and permissions: sagepub.com/journalsPermissions.nav
 DOI: 10.1177/1056492616666666 <http://jmi.sagepub.com>

[illegible]

Downloaded from <http://ajphaphysoc.org/> at University of California, San Diego on November 10, 2014

Weekly Plans

Reading Goal - 20 minutes a day
Place a checkmark on each day you met this goal!

MONDAY

TUESDAY

WEDNESDAY

THURSDAY

FRIDAY

SATURDAY

SUNDAY

MAR. 25

MAR. 26

MAR. 27

MAR. 28

MAR. 29

MAR. 30

MAR. 31

Notes:

[illegible]

April 2024

SEL THEME: **Oklahoma State Testing Weeks**
Perseverance! 3rd-5th grade

MONDAY	TUESDAY	WEDNESDAY	THURSDAY	FRIDAY
1 <small>END OF YEAR ASSESSMENTS BEGIN</small>	2	3	4	5 <small>TESTING PREP TOGETHER OUTINGS</small>
8 National Library Week	9	10	11	12 <small>EXPLORE OKLAHOMA EVENT</small>
15	16	17	18	19
22	23	24	25	26
29	30			

Explore Oklahoma Pic of the Month: Lake Tenkiller

FUN FACT: CONSIDERED ONE OF OKLAHOMA'S MOST BEAUTIFUL LAKES, TENKILLER WITH IT'S CLEAR, EMERALD-TINTED WATER IS PERFECT FOR ALL KINDS OF WATER SPORTS, INCLUDING SCUBA DIVING. IT HAS AN UNDERWATER DIVE PARK FEATURING SUBMERGED OBJECTS SUCH AS A PLANE FUSELAGE, SUNKEN BOATS & A HELICOPTER!

SATURDAY	SUNDAY
6	7
13	14
20	21
27	28

DID YOU KNOW? THE AMERICAN BISON
ARE STRONG SWIMMERS!

3 Stars and a Wish

LIST THE 5 BOOKS YOU HAVE READ
THIS MONTH -
TURN INTO THE S.O.A.R. PROGRAM
[@SIRVIN@OKVIRTUAL.ORG](mailto:SIRVIN@OKVIRTUAL.ORG)

Weekly Plans

Reading Goal - 20 minutes a day
Place a checkmark on each day you met this goal!

MONDAY

APR. 1

TUESDAY

APR. 2

WEDNESDAY

APR. 3

THURSDAY

APR. 4

FRIDAY

APR. 5

SATURDAY

APR. 6

SUNDAY

APR. 7

Notes:

[illegible]

Weekly Plans

Reading Goal - 20 minutes a day
Place a checkmark on each day you met this goal!

MONDAY

APR. 8

TUESDAY

APR. 9

WEDNESDAY

APR. 10

THURSDAY

APR. 11

FRIDAY

APR. 12

SATURDAY

APR. 13

SUNDAY

APR. 14

Notes:

[illegible]

Weekly Plans

Reading Goal - 20 minutes a day
Place a checkmark on each day you met this goal!

MONDAY

TUESDAY

WEDNESDAY

THURSDAY

FRIDAY

SATURDAY

SUNDAY

APR. 15

APR. 16

APR. 17

APR. 18

APR. 19

APR. 20

APR. 21

Notes:

[illegible]

Weekly Plans

Reading Goal - 20 minutes a day
Place a checkmark on each day you met this goal!

MONDAY

TUESDAY

WEDNESDAY

THURSDAY

FRIDAY

SATURDAY

SUNDAY

APR. 22

APR. 23

APR. 24

APR. 25

APR. 26

APR. 27

APR. 28

Notes:

[illegible]

Weekly Plans

Reading Goal - 20 minutes a day
Place a checkmark on each day you met this goal!

MONDAY

TUESDAY

WEDNESDAY

THURSDAY

FRIDAY

SATURDAY

SUNDAY

APR. 29

APR. 30

MAY 1

MAY 2

MAY 3

MAY 4

MAY 5

Notes:

1

1

[illegible][illegible]

Journal of Management Inquiry 26(10) 1000-1016 © The Author(s) 2017
 Reprints and permissions: sagepub.com/journalsPermissions.nav
 DOI: 10.1177/1056492617718201 <http://jmi.sagepub.com>

May 2024

SEL THEME:
Celebrate!

Oklahoma State Testing Weeks
3rd-5th grade

MONDAY	TUESDAY	WEDNESDAY	THURSDAY	FRIDAY
		1 PRINCIPAL APPRECIATION DAY	2	3 EXPLORE OKLAHOMA EVENT
6 Teacher Appreciation Week	7 HAPPY TEACHER'S DAY	8	9	10
13 10 DAYS TO GO	14	15	16	17
20	21	22	23 K & 5TH GRADE PROMOTIONS: VIRTUAL OUTING	24 LAST DAY OF QTR 4 SUPER KIDS DAY OUTINGS
27 MEMORIAL DAY SCHOOL/OFFICE CLOSED	28	29	30	31

Explore Oklahoma: Pic of the Month: Robber's Cave State Park

FUN FACT: LOCATED IN THE SCENIC, HILLY WOODLANDS OF THE SANS BOIS MOUNTAINS OF SOUTHEAST OKLAHOMA NEAR WILBURTON, THIS IS A RELAXING DESTINATION FOR THOSE LOOKING TO RECONNECT WITH NATURE. THE PARK IS NAMED FOR THE FAMOUS OUTLAW CAVE THAT WAS USED AS HIDEOUT. DID YOU KNOW? YOU CAN RENT A YURT AT NEARBY LAKE CARLTON.

SATURDAY	SUNDAY
4	5
11	12
18	19
25	26

3 Stars and a Wish

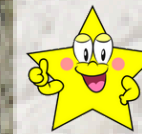

LIST THE 5 BOOKS YOU HAVE READ
THIS MONTH -
TURN INTO THE S.O.A.R. PROGRAM
[@SIRVIN@OKVIRTUAL.ORG](mailto:SIRVIN@OKVIRTUAL.ORG)

BRYSON THE BISON'S JOKE:

Q. HOW DO TREES ACCESS
THE INTERNET?

A. THEY LOG IN!

Weekly Plans

Reading Goal - 20 minutes a day
Place a checkmark on each day you met this goal!

MONDAY

MAY 6

TUESDAY

MAY 7

WEDNESDAY

MAY 8

THURSDAY

MAY 9

FRIDAY

MAY 10

SATURDAY

MAY 11

SUNDAY

MAY 12

Notes:

Weekly Plans

Reading Goal - 20 minutes a day
Place a checkmark on each day you met this goal!

MONDAY

MAY 13

TUESDAY

MAY 14

WEDNESDAY

MAY 15

THURSDAY

MAY 16

FRIDAY

MAY 17

SATURDAY

MAY 18

SUNDAY

MAY 19

Notes:

[illegible]

Weekly Plans

Reading Goal - 20 minutes a day
Place a checkmark on each day you met this goal!

MONDAY

MAY 20

TUESDAY

MAY 21

WEDNESDAY

MAY 22

THURSDAY

MAY 23

FRIDAY

MAY 24

SATURDAY

MAY 25

SUNDAY

MAY 26

Notes:

[illegible]

Weekly Plans

Reading Goal - 20 minutes a day
Place a checkmark on each day you met this goal!

MONDAY

TUESDAY

WEDNESDAY

THURSDAY

FRIDAY

SATURDAY

SUNDAY

MAY 27

MAY 28

MAY 29

MAY 30

MAY 31

JUN. 1

JUN. 2

Notes:

[illegible]

Journal of Management Inquiry 26(10) 1000-1014 © The Author(s) 2017
 Reprints and permissions: sagepub.com/journalsPermissions.nav
 DOI: 10.1177/1056492617718101 <http://jmi.sagepub.com>

Journal of Management Inquiry 22(10) 1000-1017 © The Author(s) 2013. Reprints and permissions: sagepub.com/journalsPermissions.nav

100

Journal of Management Inquiry 25(10) 1000-1017 © The Author(s) 2016
 Reprints and permissions: sagepub.com/journalsPermissions.nav
 DOI: 10.1177/1056492616666666 <http://jmi.sagepub.com>

[illegible][illegible][illegible]

June 2024

MONDAY	TUESDAY	WEDNESDAY	THURSDAY	FRIDAY
				
3	4	5	6	7
10	11	12	13	14
17	18	19 JUNETEENTH	20	21
24	25	26	27	28

Explore Oklahoma Pic of the Month: Beaver's Bend State Park

FUN FACT: THIS BEAUTIFUL CORNER OF SOUTHEAST OKLAHOMA, NEAR BROKEN BOW, IS QUICKLY BECOMING ONE OF THE MOST POPULAR VACATION DESTINATIONS IN THE SOUTHERN U.S. IN NEARBY HONOBIA, OK, THERE IS A BIGFOOT FESTIVAL EVERY OCTOBER!

SEL THEME:
School's Out!

Sign up for Summer
Reading Programs!

SATURDAY	SUNDAY
1	2
8	9
15	16
22	23
29	30

3 Stars and a Wish

LIST THE 5 BOOKS YOU HAVE READ
THIS MONTH -
TURN INTO THE S.O.A.R. PROGRAM
[@SIRVIN@OKVIRTUAL.ORG](mailto:SIRVIN@OKVIRTUAL.ORG)

BRYSON THE BISON'S JOKE:

Q. HOW DOES BIGFOOT KNOW WHAT TIME IT IS?

A. HE LOOKS AT HIS SASQUATCH!

July 2024

SEL THEME:

Summer Vacation!

MONDAY	TUESDAY	WEDNESDAY	THURSDAY	FRIDAY
1 	2	3	4 <small>INDEPENDENCE DAY</small>	5
8	9	10	11	12
15	16	17	18	19
22	23	24	25	26
29	30	31		

SATURDAY	SUNDAY
6	7
13	14
20	21
27	28

3 Stars and a Wish

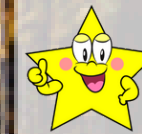

IF YOU LOVE OVCA & THIS PLANNER, SCAN
HERE TO GIVE US AN AWESOME REVIEW!

SCAN ME

Explore Oklahoma Pic of the Month: Turner Falls Park

FUN FACT: THIS 77 FOOT TALL WATERFALL DROPS TO A NATURAL SWIMMING POOL. IT IS LOCATED IN THE ARBUCKLE MOUNTAINS, WHICH ARE AMONG THE OLDEST MOUNTAINS ON EARTH. THIS MOUNTAIN RANGE HAS BEEN DESCRIBED AS ONE OF THE 3 GEOLOGICAL WINDOWS INTO OUR PAST, ALONG WITH THE GRAND CANYON AND THE BLACK HILLS OF SOUTH DAKOTA.

BRYSON THE BISON'S JOKE:

Q. WHAT DID CINDERELLA WEAR ON HER FEET WHEN SHE WENT SWIMMING

A. GLASS FLIPPERS!

